

2010 Professional Cadet Training

Directions: CAP EAA Facility

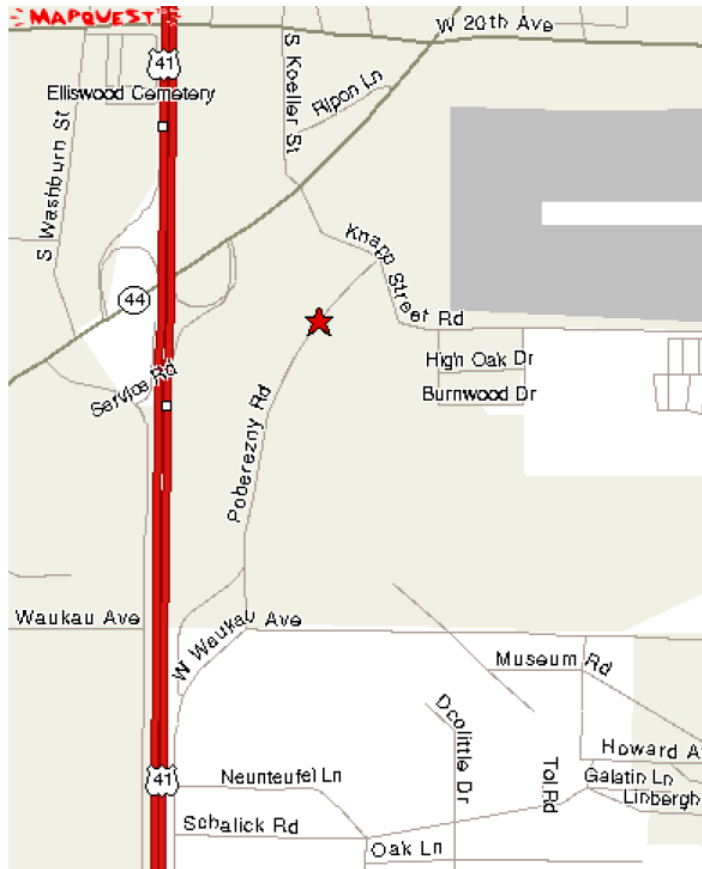

You are looking for:

**3000 Poberezny Rd
Oshkosh, WI 54902**

The building is the EAA Air Venture Museum. Follow the directions below and find the **main parking lot** to the museum. There will be a caravan in the parking lot waiting to escort arrivals through the airport grounds and to the CAP Facility. **Do not enter the airport grounds by yourself.**

Plan accordingly, check in is from 6:00 pm through 6:15 pm on Friday May 14th.

Pick up will be at 1:00 pm Sunday afternoon, again from the main parking lot, May 16th.

From North of Oshkosh driving South:

1. Take US-41 South toward OSHKOSH/MILWAUKEE
2. Take the WI-44/RIPON RD exit- exit number 116- toward SOUTH PARK AVE.
3. Turn LEFT onto WI-44 N/WI-91 E. Continue to follow WI-44 N.
4. Turn RIGHT onto KNAPP STREET RD.
5. Turn RIGHT onto POBEREZNY RD.

From South of Oshkosh driving North:

1. Take US-41 North toward OSHKOSH/APPLETON/GREEN BAY.
2. Take the WI-44/RIPON RD/US-41-BR exit- exit number 116- toward SOUTH PARK AVE.
3. Take the WI-44 N ramp toward OSHKOSH.
4. Turn SLIGHT RIGHT onto W SOUTH PARK AVE/WI-44 N.
5. Turn RIGHT onto KNAPP STREET RD.
6. Turn RIGHT onto POBEREZNY RD.

Flying In:

Personnel arriving by corporate or member-owned aircraft must have received appropriate flight releases. Aircraft are to be parked on the West Ramp via the Papa One taxiway. This is the ramp closest to the CAP facility.